

ETL LISTED
CONFORMS TO
NFPA STD 79
UL STD 508
UL SUBJECT 2011
CERTIFIED TO
CSA STD C22.2 NO. 73

Intertek
 9700845

HAAS MILL MODEL

ED-630

HAAS AUTOMATION, INC. OXNARD, CA. 93030

SERIAL NUMBER.....	2855531	CE EAC UK CA
DATE OF MFG.....	09/2022	
VOLTAGE.....	220	
PHASE.....	3	
HERTZ.....	50/60	
FULL LOAD.....	165	AMPS
LARGEST LOAD.....	98	AMPS
SHORT CIRCUIT INTERRUPTING CAPACITY - 10,000 AMPS		
WIRING DIAGRAM.....	96	0294
SHORT CIRCUIT CURRENT - 5,000 AMPS RMS SYMMETRICAL		
ARC FLASH RATING: 208 - 240VAC MODELS HRC-1, 360-480VAC MODELS HRC-2		
NEMA TYPE 2 ENCLOSURE - FOR INDOOR USE ONLY. OVER CURRENT PROTECTION PROVIDED AT MACHINE SUPPLY TERMINALS		





HAAS AUTOMATION, INC.
2800 Sturgis Road, Oxnard, California 93030
Tel: +1-805-278-1800 Online: www.HaasCNC.com















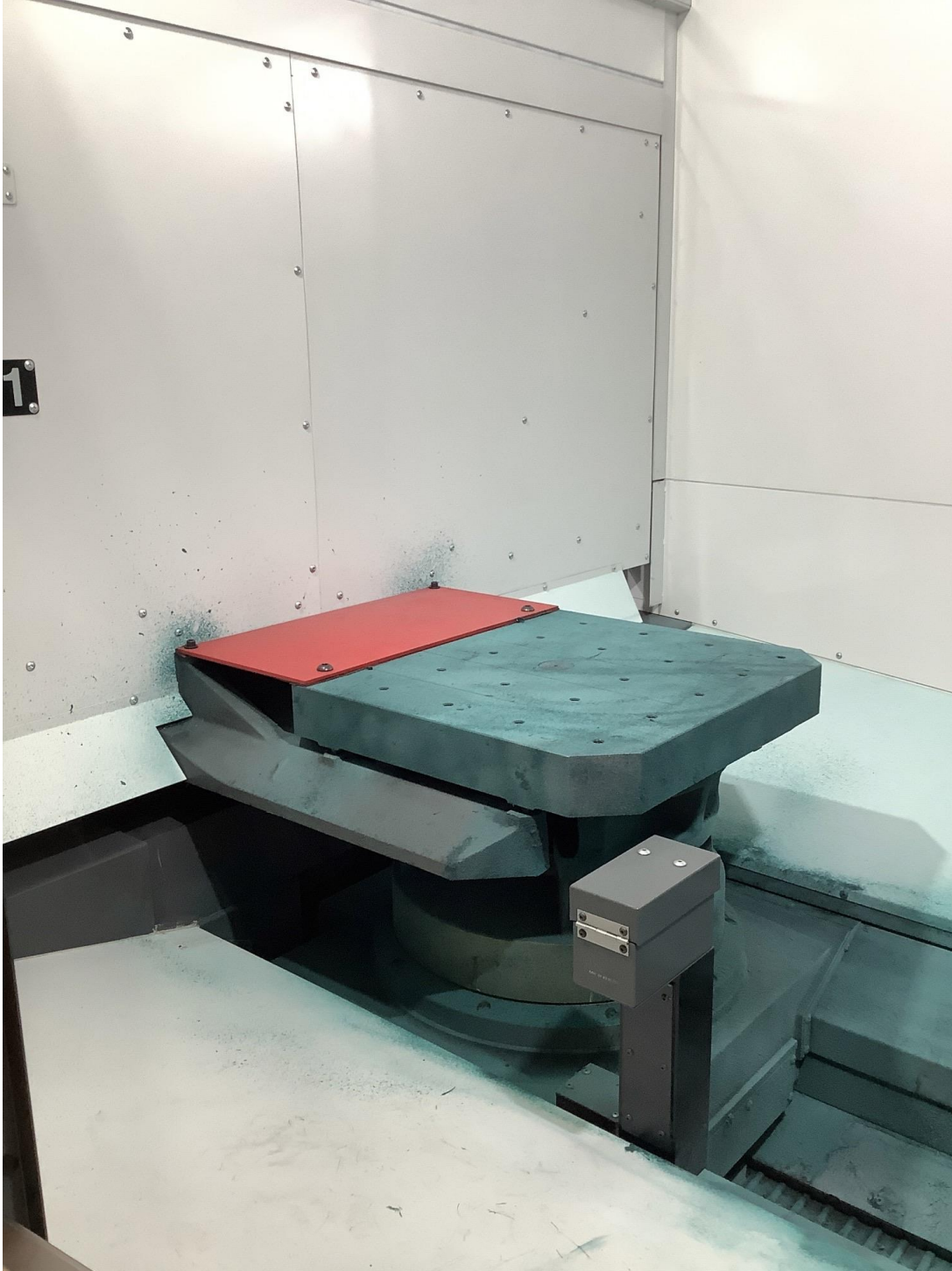

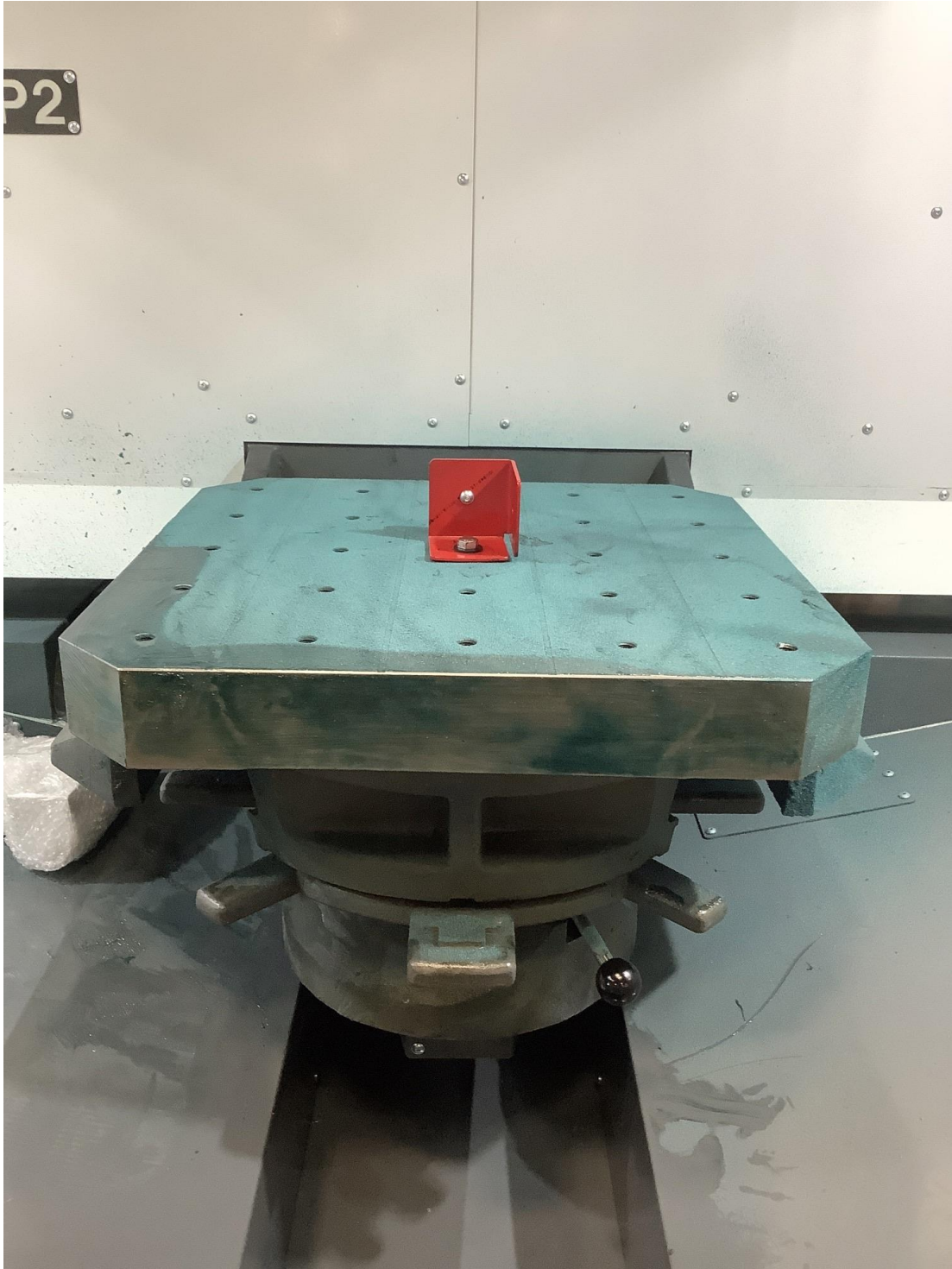

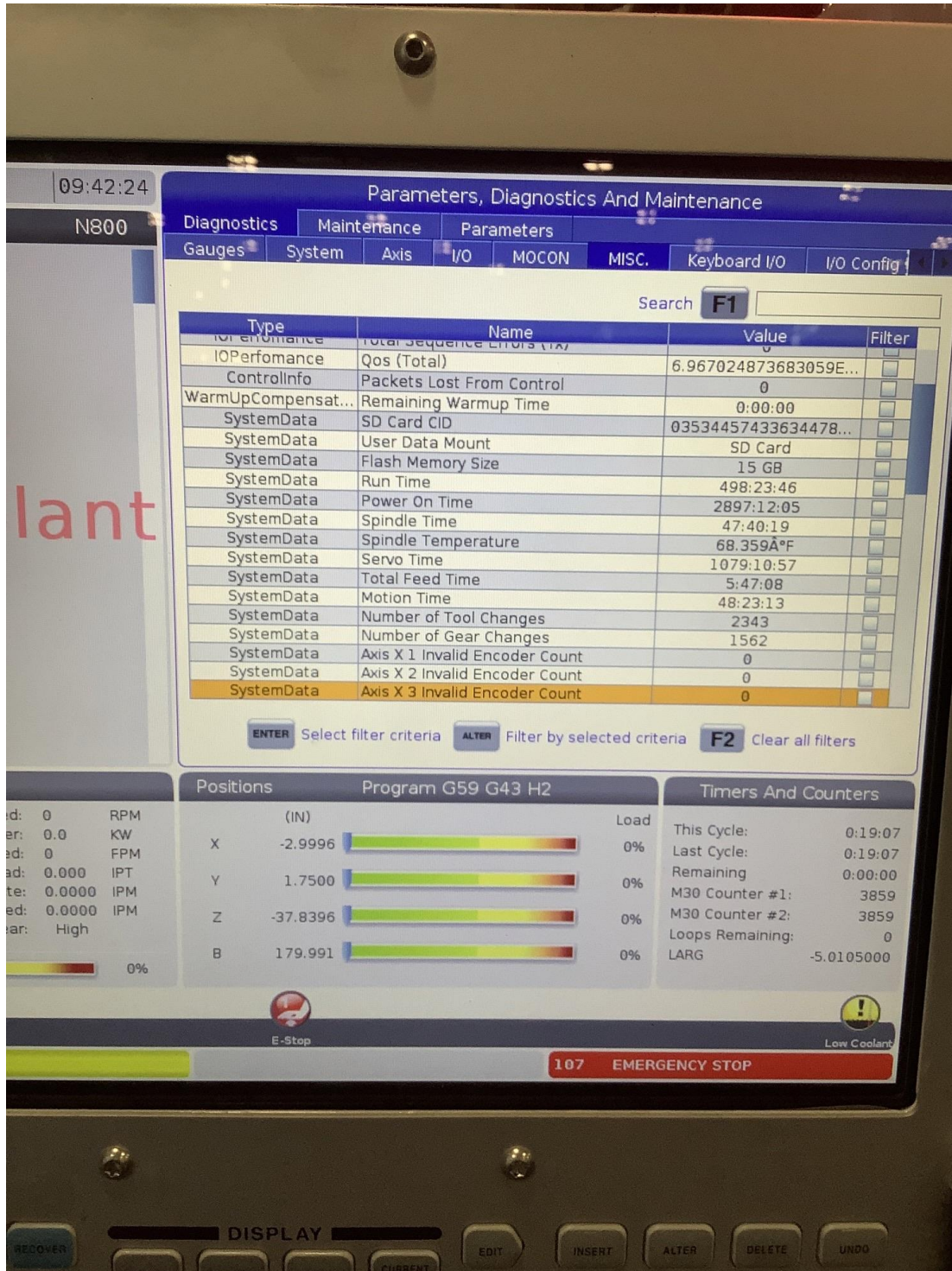

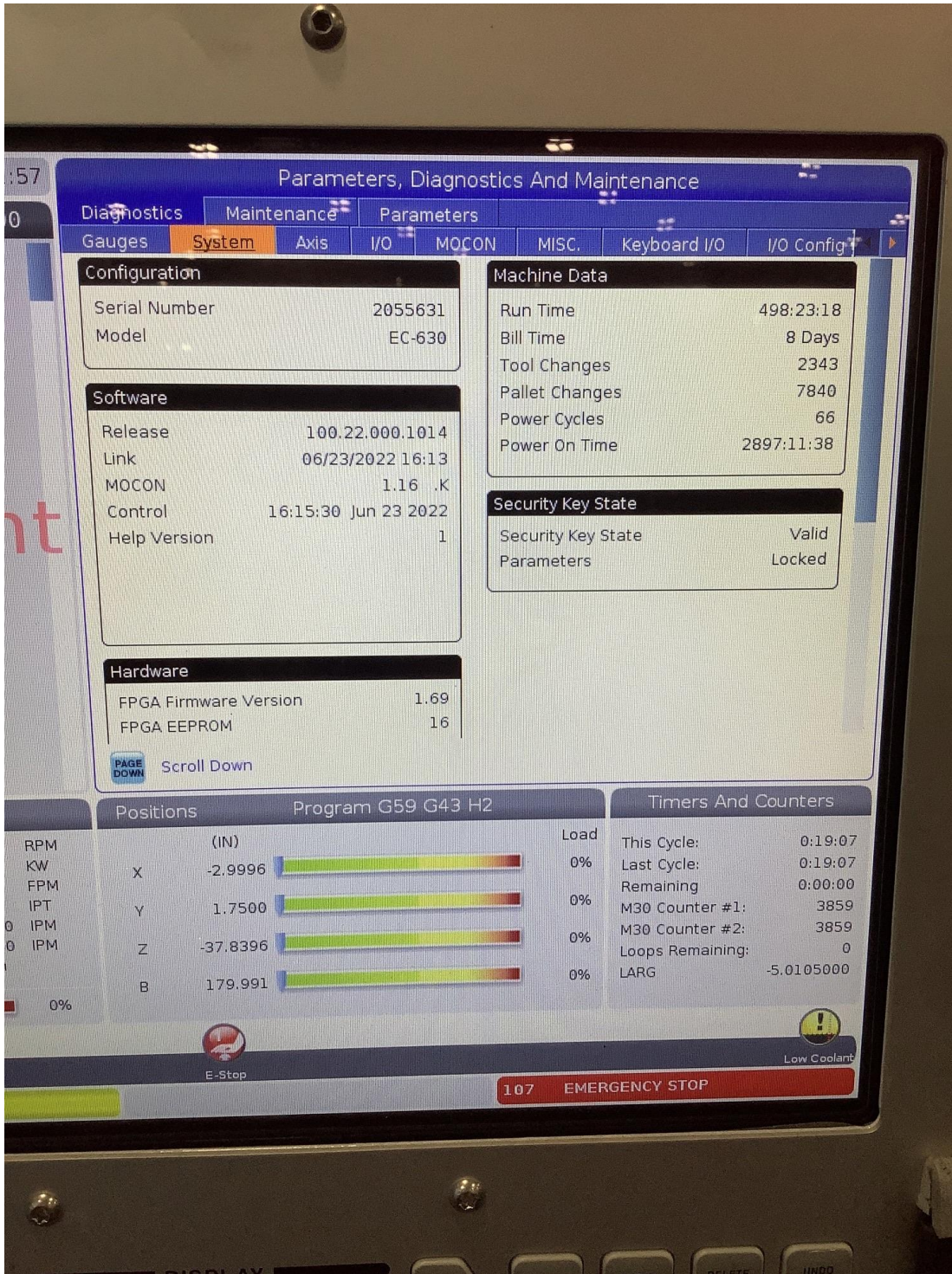

Parameters, Diagnostics And Maintenance

Diagnostics Maintenance Parameters

Features Factory Patches Compensation Activation

Search **F1**

<input type="checkbox"/>	Feature	Status	Date:
<input type="checkbox"/>	Machine	Feature Disabled	Remaining 8 Days 2 hrs
<input checked="" type="checkbox"/>	Macros	Purchased	Acquired 10-9-23
<input checked="" type="checkbox"/>	Rotation And Scaling	Purchased	Acquired 10-9-23
<input checked="" type="checkbox"/>	Rigid Tapping	Purchased	Acquired 10-9-23
<input type="checkbox"/>	TCPC and DWO	Tryout Available	
<input checked="" type="checkbox"/>	M19 Spindle Orient	Purchased	Acquired 10-9-23
<input checked="" type="checkbox"/>	High Speed Machining	Purchased	Acquired 10-9-23
<input checked="" type="checkbox"/>	VPS Editing	Purchased	Acquired 10-9-23
<input checked="" type="checkbox"/>	Media Display	Purchased	Acquired 10-9-23
<input checked="" type="checkbox"/>	Fourth Axis	Purchased	Acquired 10-9-23
<input type="checkbox"/>	Fifth Axis	Feature Disabled	Purchase Required
<input type="checkbox"/>	Custom Rotaries	Feature Disabled	Purchase Required
<input checked="" type="checkbox"/>	Max Memory: 32GB	Purchased	Acquired 10-9-23
<input checked="" type="checkbox"/>	Wireless Networking	Purchased	Acquired 10-9-23
<input checked="" type="checkbox"/>	Compensation Tables	Purchased	Acquired 10-9-23
<input checked="" type="checkbox"/>	Through Spindle Coolant	Purchased	Acquired 10-9-23
<input checked="" type="checkbox"/>	Max Spindle Speed: 10000 RPM	Purchased	Acquired 10-9-23

*Tryout time is only updated while Feature is enabled.

ENTER Turn On/Off Feature F4 Purchase Feature With Entered Activation Code.

Positions Program G59 G43 H2

	(IN)	Load
X	-2.9996	0%
Y	1.7500	0%
Z	-37.8396	0%
B	179.991	0%

Timers And Counters

This Cycle:	0:19:07
Last Cycle:	0:19:07
Remaining	0:00:00
M30 Counter #1:	3859
M30 Counter #2:	3859
Loops Remaining:	0
LARG	-5.0105000



E-Stop



Low Coolant

107 EMERGENCY STOP