



Intertek
9700845

ETL LISTED
CONFORMS TO
NFPA STD 79
UL STD 508
UL SUBJECT 2011
CERTIFIED TO
CSA STD C22.2 NO. 73

MILL MODEL

UMC 750

HAAS AUTOMATION, INC.
2800 STURGIS RD, OXNARD, CA. 93030
www.HAASCNC.com

SERIAL NUMBER..... 1182207
DATE OF MFG..... 02/2021
VOLTAGE..... 220
PHASE..... 3
HERTZ..... 50/60
FULL LOAD..... 70 AMPS
LARGEST LOAD..... 65 AMPS
SHORT CIRCUIT INTERRUPTING CAPACITY - 10,000 AMPS
WIRING DIAGRAM..... 96 0284

CE
EAC
UK
CA

SHORT CIRCUIT CURRENT - 5,000 AMPS RMS SYMMETRICAL

ARC FLASH RATING: 208 - 240VAC MODELS HRC-1,
360-480VAC MODELS HRC-2

NEMA TYPE 2 ENCLOSURE - FOR INDOOR USE ONLY.
OVER CURRENT PROTECTION PROVIDED
AT MACHINE SUPPLY TERMINALS.

P/N 29-10048D Rev. B













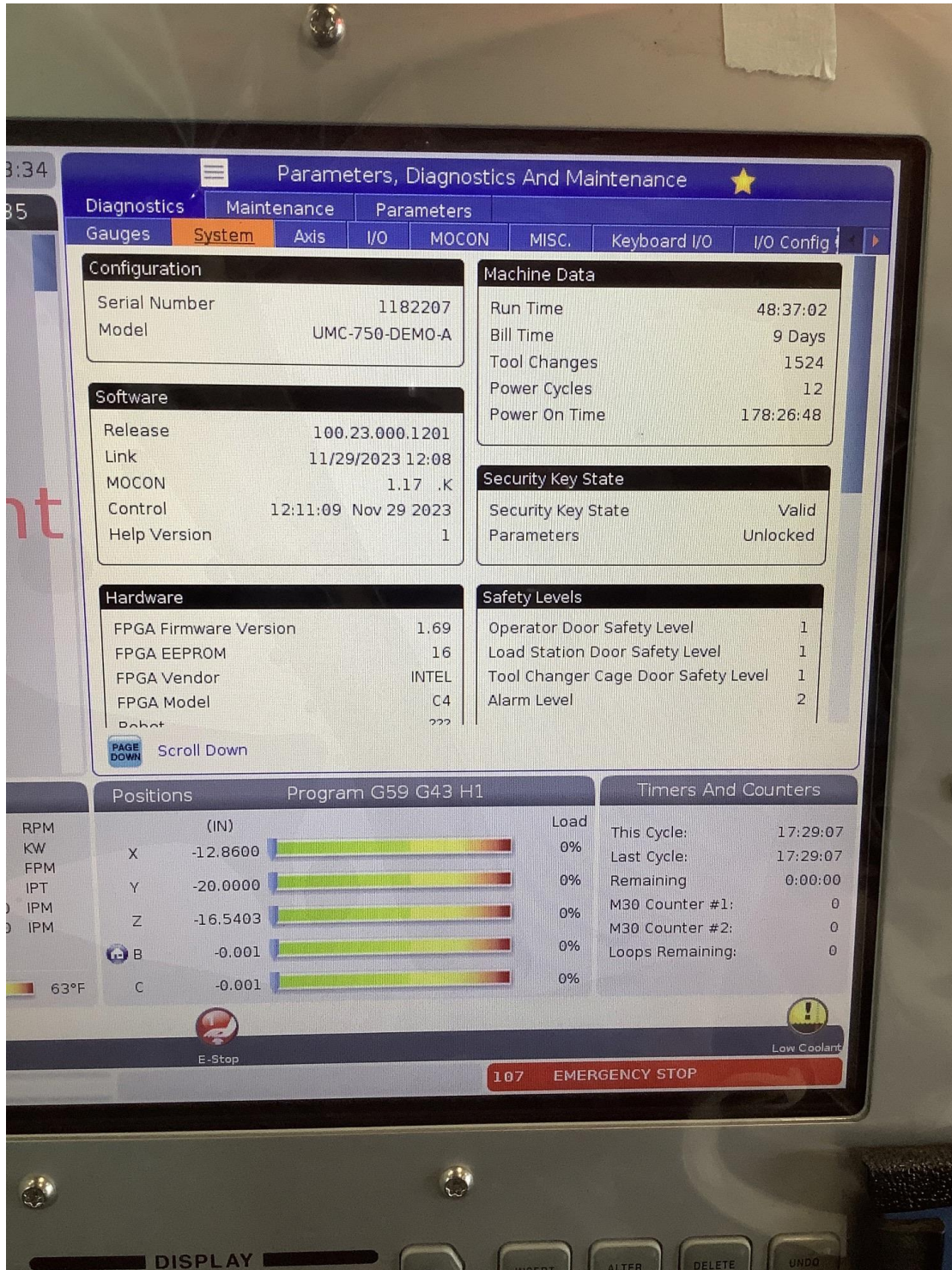

14:33
985

Parameters, Diagnostics And Maintenance

Diagnostics Maintenance Parameters

Features Factory Patches Configuration Compensation Activation

Search **F1**

Feature	Status	Date:
<input type="checkbox"/> Machine	Feature Disabled	Remaining 9 Days 22 hrs
<input checked="" type="checkbox"/> Macros	Purchased	Acquired 01-4-70
<input checked="" type="checkbox"/> Rotation And Scaling	Purchased	Acquired 01-4-70
<input checked="" type="checkbox"/> Rigid Tapping	Purchased	Acquired 01-4-70
<input checked="" type="checkbox"/> TCPC and DWO	Purchased	Acquired 01-4-70
<input checked="" type="checkbox"/> M19 Spindle Orient	Purchased	Acquired 01-4-70
<input type="checkbox"/> High Speed Machining	Tryout Available	
<input checked="" type="checkbox"/> VPS Editing	Purchased	Acquired 01-4-70
<input checked="" type="checkbox"/> Media Display	Purchased	Acquired 01-4-70
<input checked="" type="checkbox"/> Fourth Axis	Purchased	Acquired 01-4-70
<input checked="" type="checkbox"/> Fifth Axis	Purchased	Acquired 01-4-70
<input type="checkbox"/> Custom Rotaries	Feature Disabled	Purchase Required
<input checked="" type="checkbox"/> Max Memory: 1GB	Purchased	Acquired 01-4-70
<input checked="" type="checkbox"/> Wireless Networking	Purchased	Acquired 01-4-70
<input checked="" type="checkbox"/> Compensation Tables	Purchased	Acquired 01-4-70
<input type="checkbox"/> Through Spindle Coolant	Feature Disabled	Purchase Required
<input checked="" type="checkbox"/> Max Spindle Speed: 10000 R...	Purchased	Acquired 01-4-70
<input type="checkbox"/> Robot	Feature Disabled	Purchase Required

*Tryout time is only updated while Feature is enabled.

ENTER Turn On/Off Feature **F4** Purchase Feature With Entered Activation Code.

Positions Program G59 G43 H1 Timers And Counters

RPM	(IN)	Load	This Cycle:	17:29:07
KW	X -12.8600	0%	Last Cycle:	17:29:07
FPM	Y -20.0000	0%	Remaining:	0:00:00
0 IPT	Z -16.5403	0%	M30 Counter #1:	0
0 IPM	B -0.001	0%	M30 Counter #2:	0
63°F	C -0.001	0%	Loops Remaining:	0

E-Stop **Low Coolant**

107 EMERGENCY STOP

